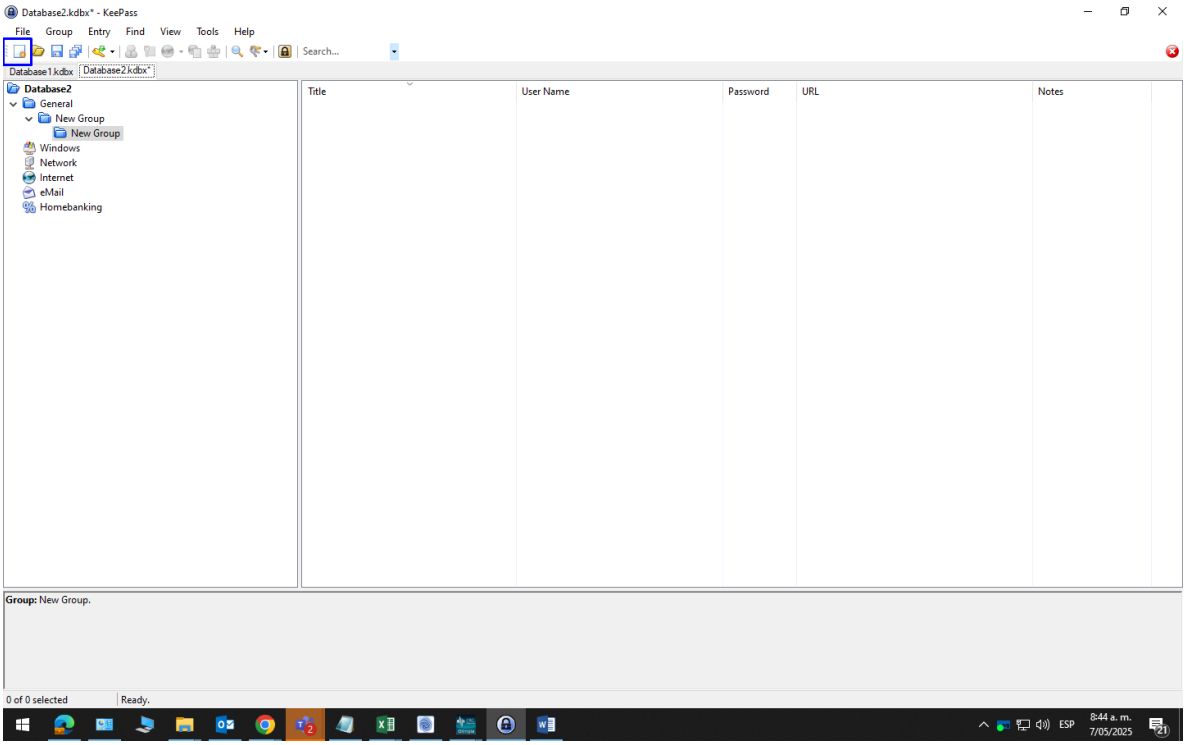
Database2.kdbx* - KeePass
File Group Entry Find View Tools Help
Search...
Database1.kdbx
Database2.kdbx*
Database2
General
New Group
New Group
Windows
Network
Internet
eMail
Homebanking
Title
User Name
Password
URL
Notes
Group: New Group.
0 of 0 selected
Ready.
ESP
8:44 a. m.
7/05/2025

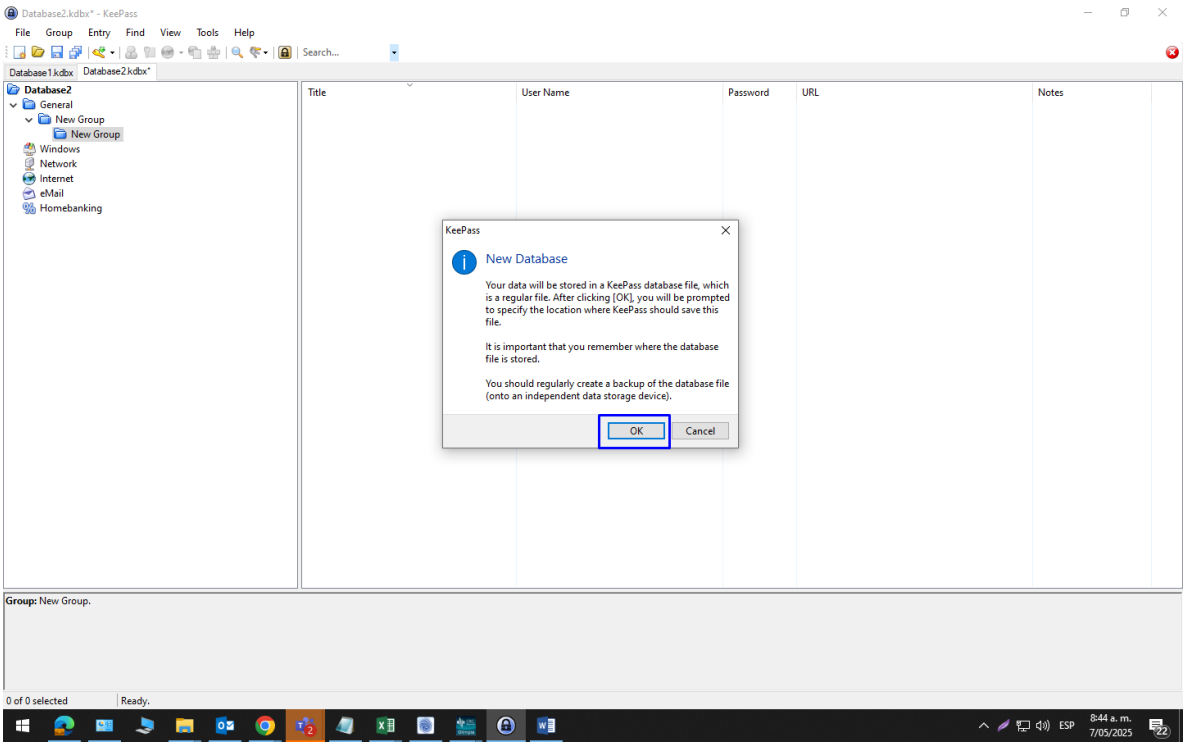
Database2.kdbx* - KeePass
File Group Entry Find View Tools Help
Search...
Database1.kdbx
Database2.kdbx*
Database2
General
New Group
New Group
Windows
Network
Internet
eMail
Homebanking
Title
User Name
Password
URL
Notes
KeePass
New Database
Your data will be stored in a KeePass database file, which is a regular file. After clicking [OK], you will be prompted to specify the location where KeePass should save this file.
It is important that you remember where the database file is stored.
You should regularly create a backup of the database file (onto an independent data storage device).
OK
Cancel
Group: New Group.
0 of 0 selected
Ready.
ESP
8:44 a. m.
7/05/2025

Guardar Base de Datos

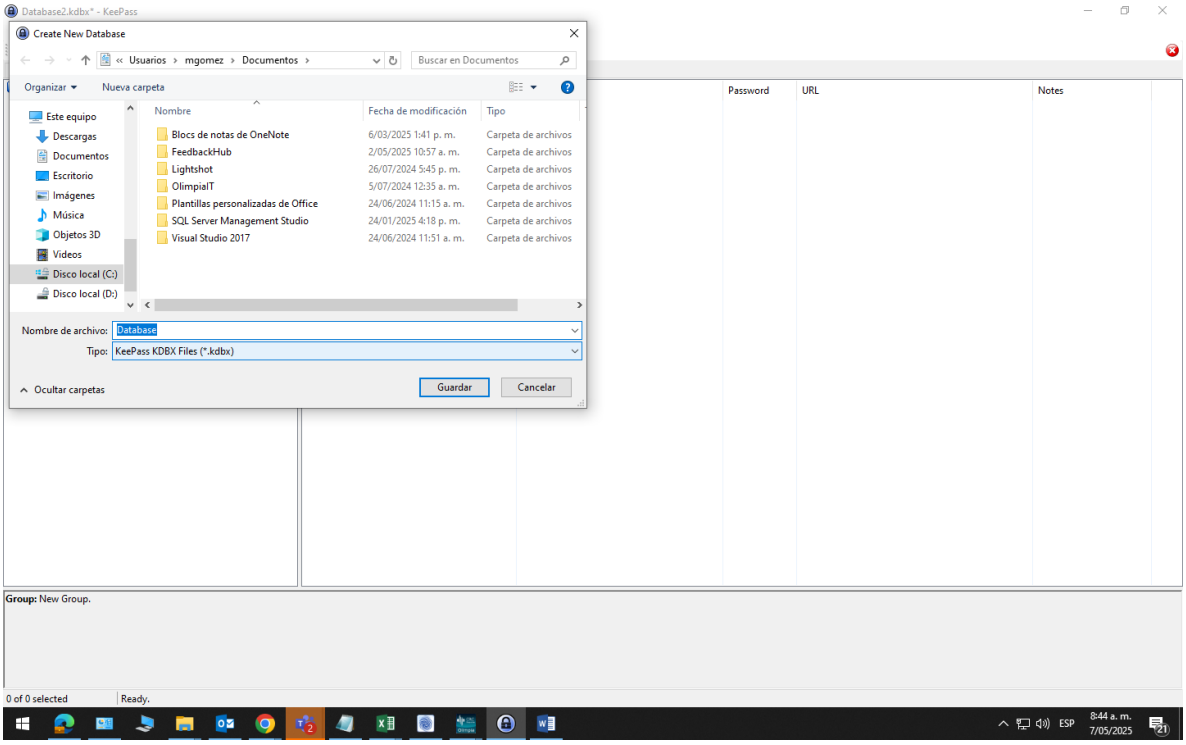

Crear contraseña de acceso

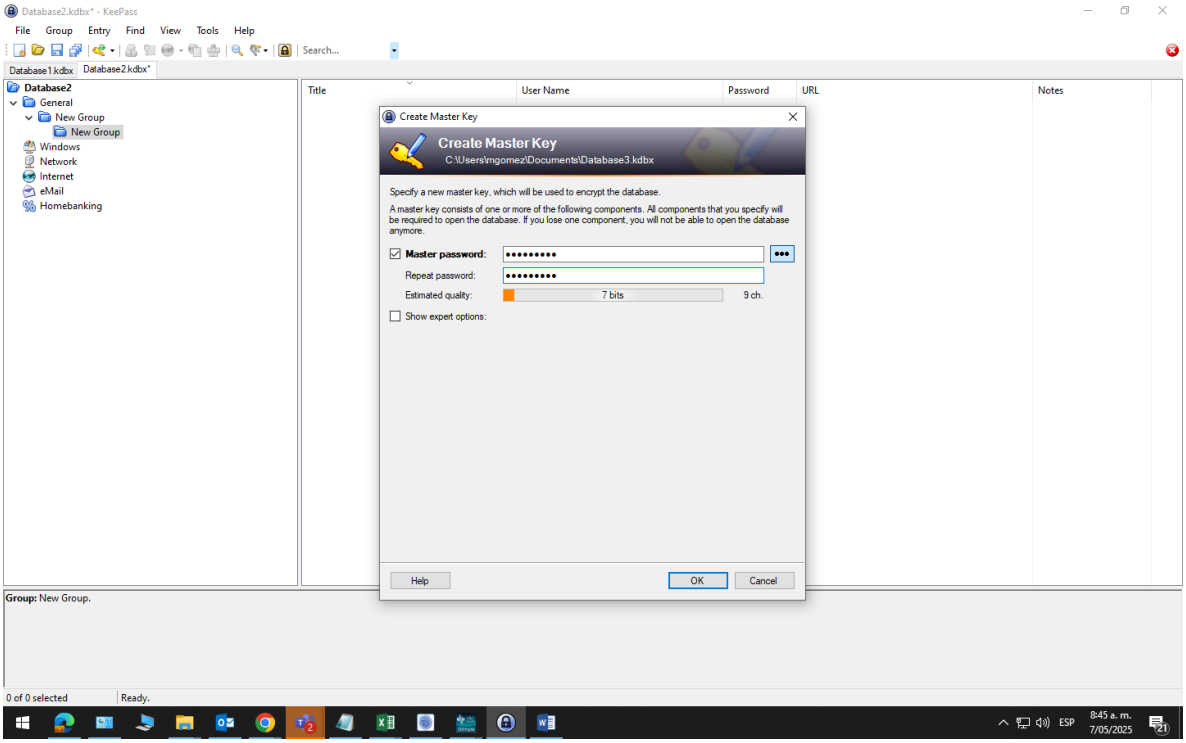

Nombre de la Sub base de datos

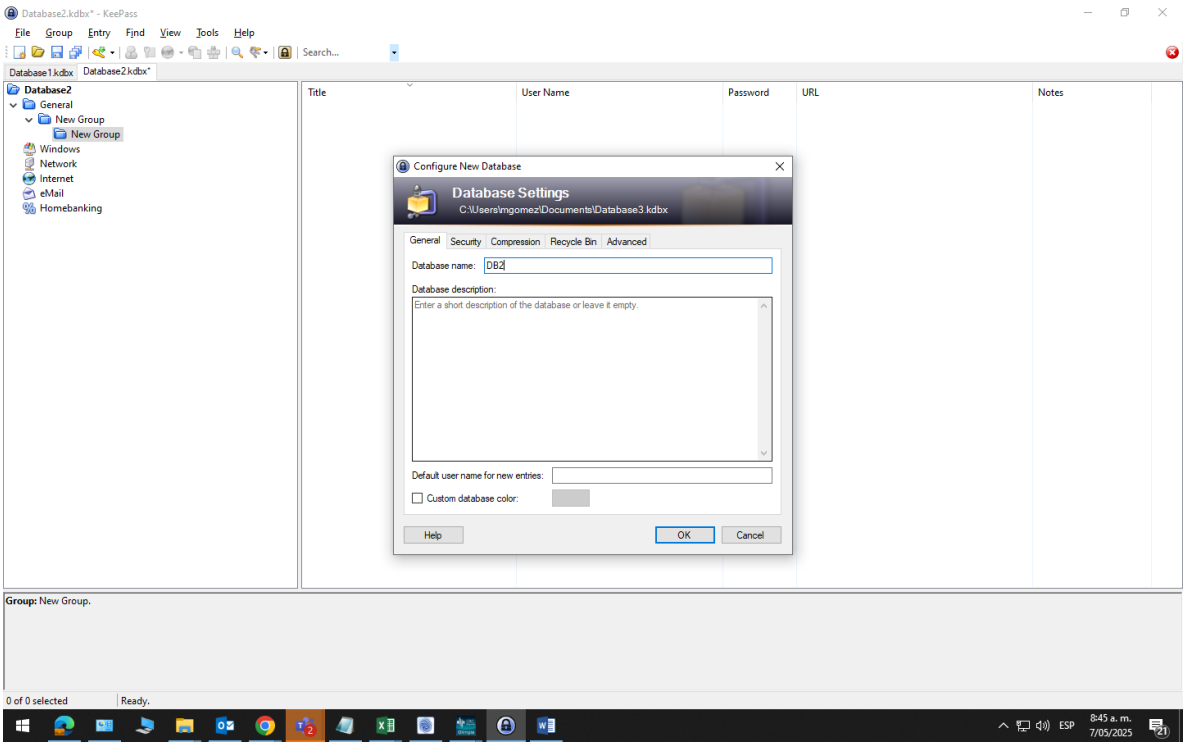

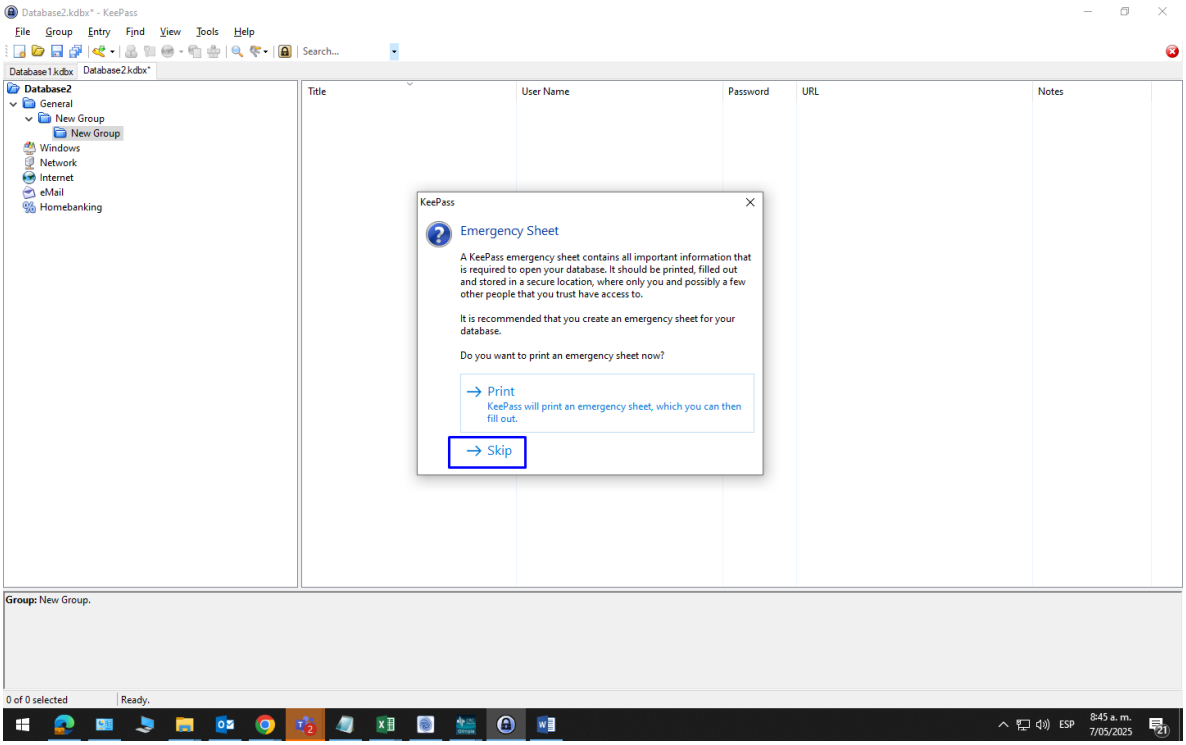

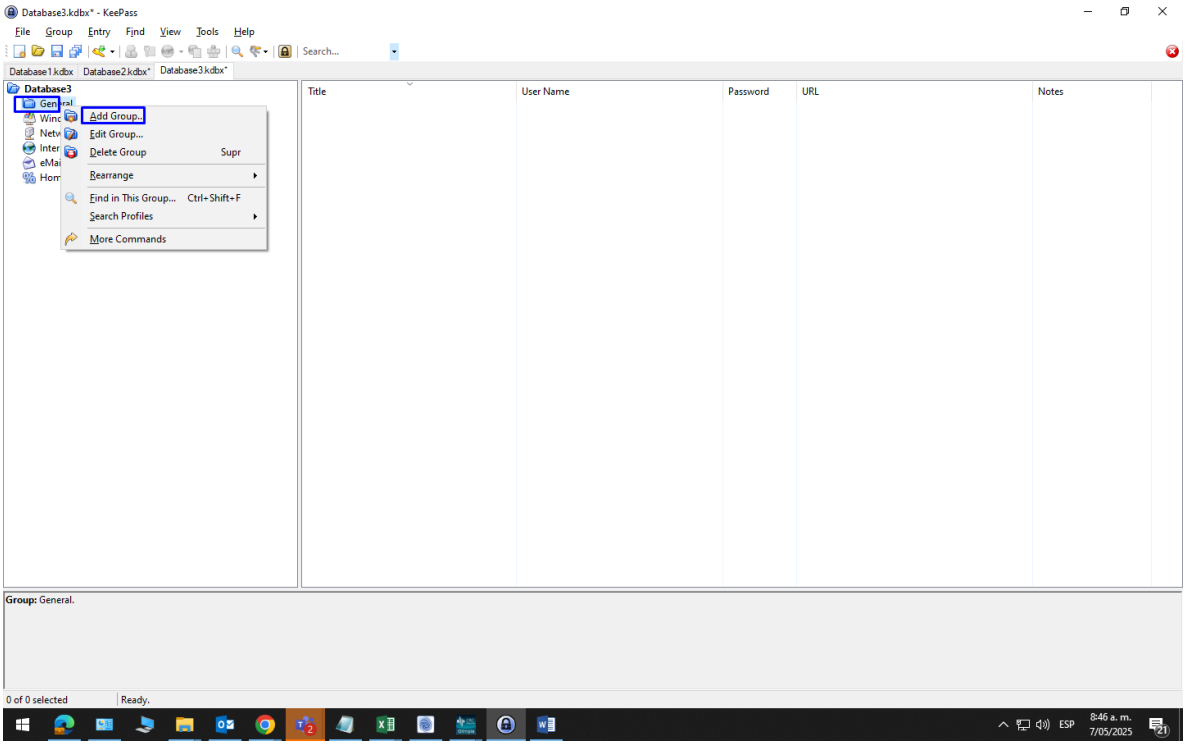

Nombre del grupo

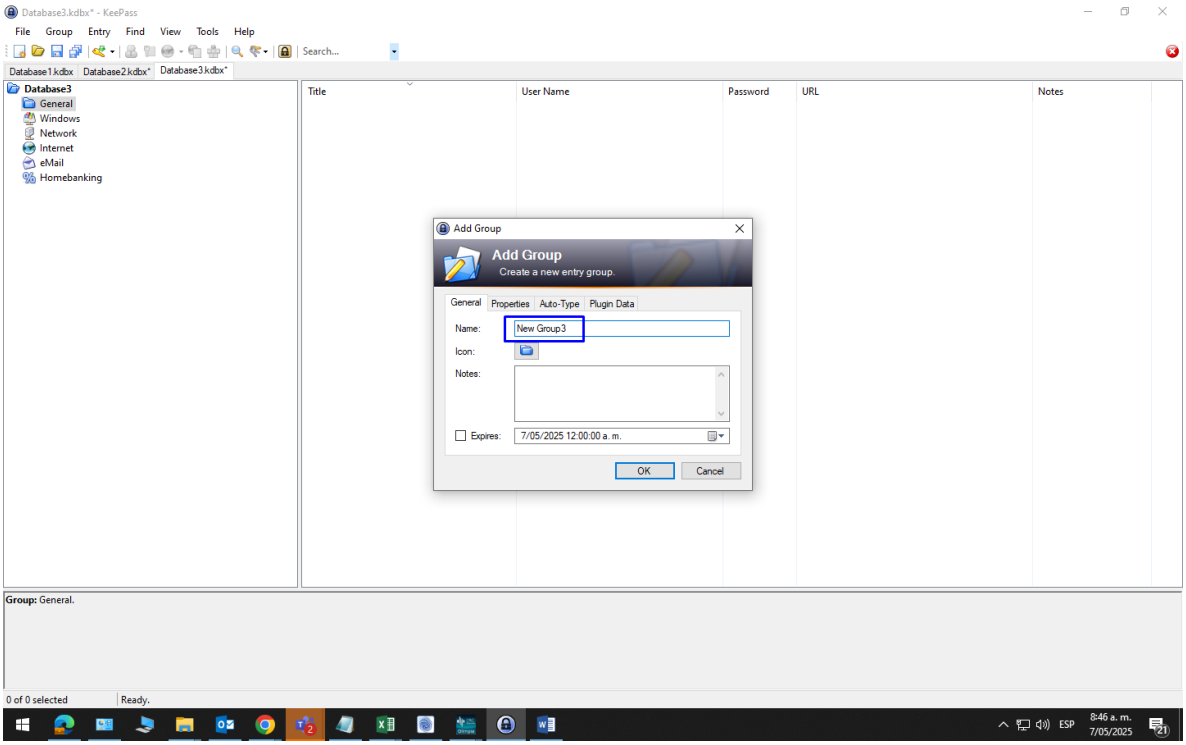

Sub grupo

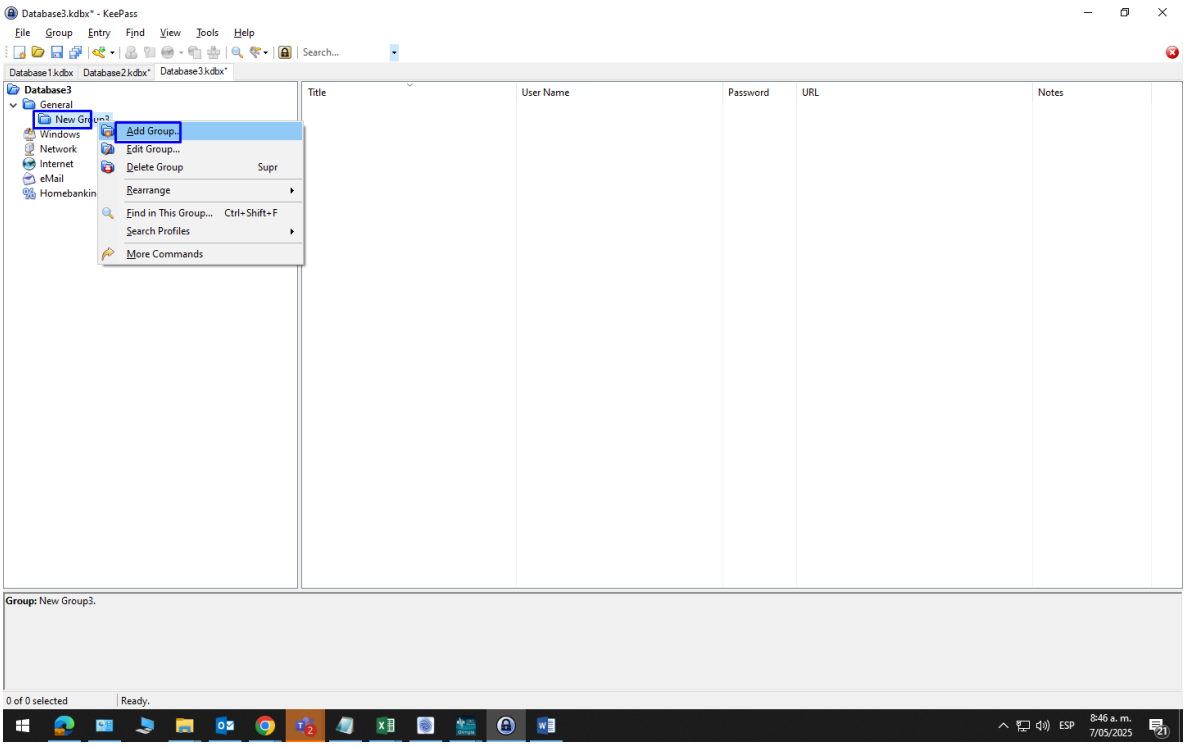
Database3.kdbx* - KeePass
File Group Entry Find View Tools Help
Search...
Database1.kdbx Database2.kdbx* Database3.kdbx*
Database3
General
New Group3
Windows
Network
Internet
eMail
Homebankin
Add Group...
Edit Group...
Delete Group Supr
Rearrange
Find in This Group... Ctrl+Shift+F
Search Profiles
More Commands
Title
User Name
Password
URL
Notes
Group: New Group3.
0 of 0 selected
Ready.
ESP
8:46 a. m.
7/05/2025

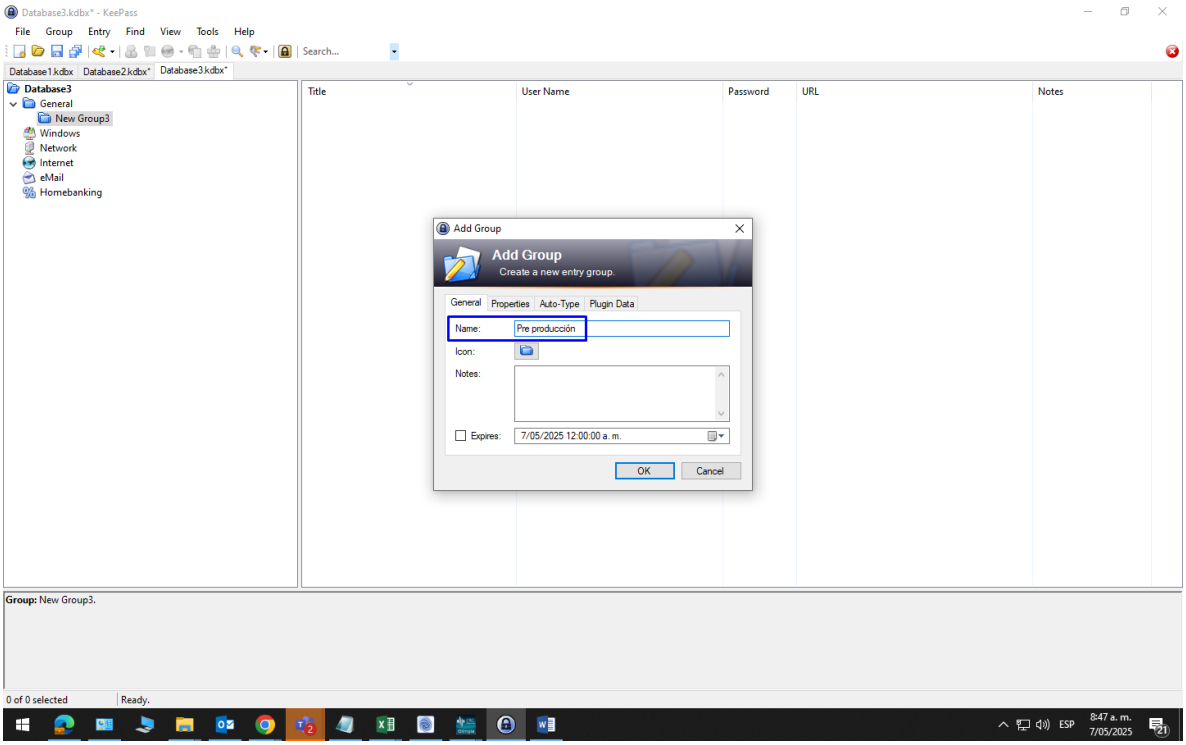
Database3.kdbx* - KeePass
File Group Entry Find View Tools Help
Search...
Database1.kdbx Database2.kdbx* Database3.kdbx*
Database3
General
New Group3
Windows
Network
Internet
eMail
Homebanking
Title
User Name
Password
URL
Notes
Add Group
Add Group
Create a new entry group.
General Properties Auto-Type Plugin Data
Name: Pre producción
Icon:
Notes:
Expires: 7/05/2025 12:00:00 a. m.
OK
Cancel
Group: New Group3.
0 of 0 selected
Ready.
ESP
8:47 a. m.
7/05/2025

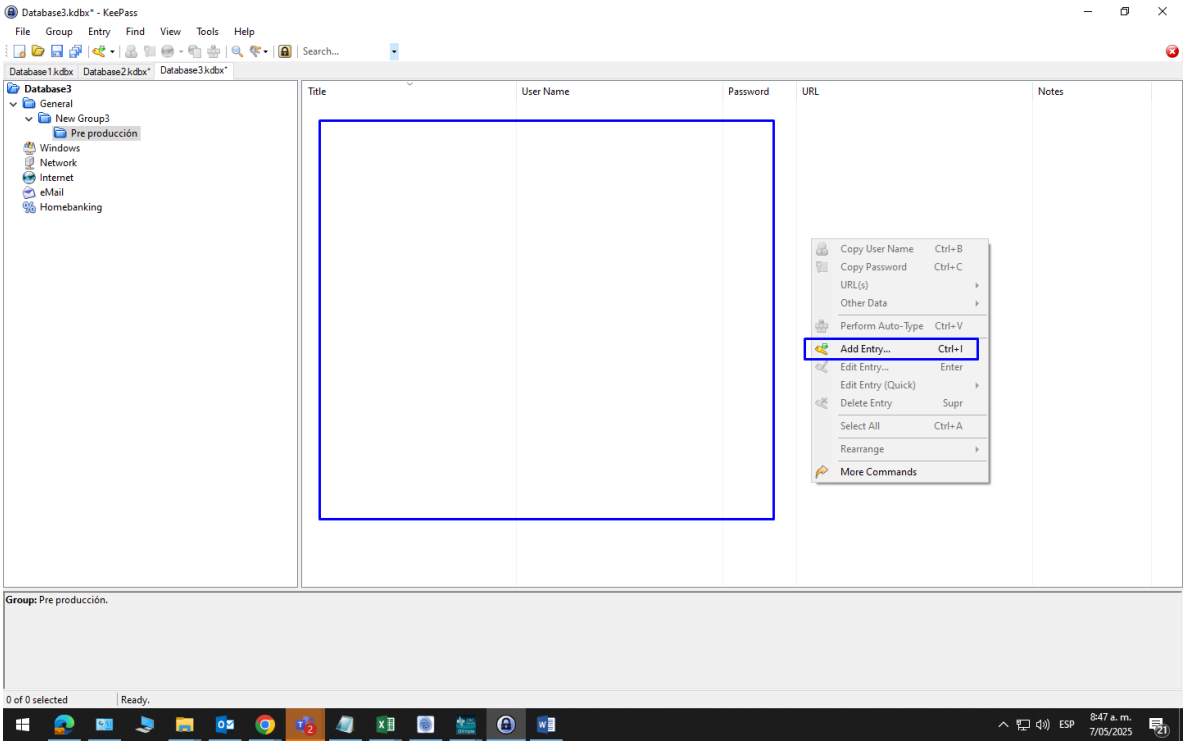
Database3.kdbx* - KeePass
File Group Entry Find View Tools Help
Search...
Database1.kdbx Database2.kdbx* Database3.kdbx*
Database3
General
New Group3
Pre producción
Windows
Network
Internet
eMail
Homebanking
Title
User Name
Password
URL
Notes
Copy User Name Ctrl+B
Copy Password Ctrl+C
URL(s)
Other Data
Perform Auto-Type Ctrl+V
Add Entry... Ctrl+I
Edit Entry... Enter
Edit Entry (Quick)
Delete Entry Supr
Select All Ctrl+A
Rearrange
More Commands
Group: Pre producción.
0 of 0 selected
Ready.
ESP
8:47 a. m.
7/05/2025

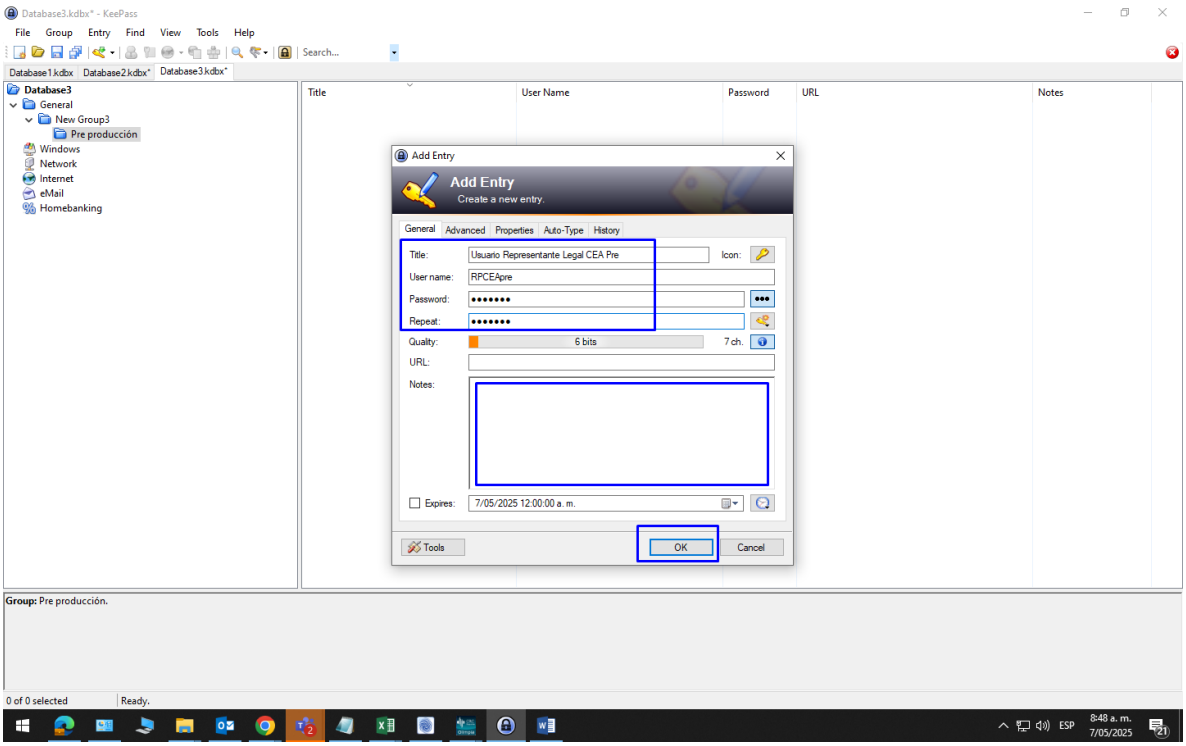
Database3.kdbx* - KeePass
File Group Entry Find View Tools Help
Search...
Database1.kdbx Database2.kdbx* Database3.kdbx*
Database3
General
New Group3
Pre producción
Windows
Network
Internet
eMail
Homebanking
Title
User Name
Password
URL
Notes
Add Entry
Add Entry
Create a new entry.
General Advanced Properties Auto-Type History
Title: Usuario Representante Legal CEA Pre
Icon:
User name: RPCEApre
Password: •••••••
Repeat: •••••••
Quality: 6 bits 7 ch.
URL:
Notes:
Expires: 7/05/2025 12:00:00 a. m.
Tools
OK
Cancel
Group: Pre producción.
0 of 0 selected
Ready.
ESP
8:48 a. m.
7/05/2025

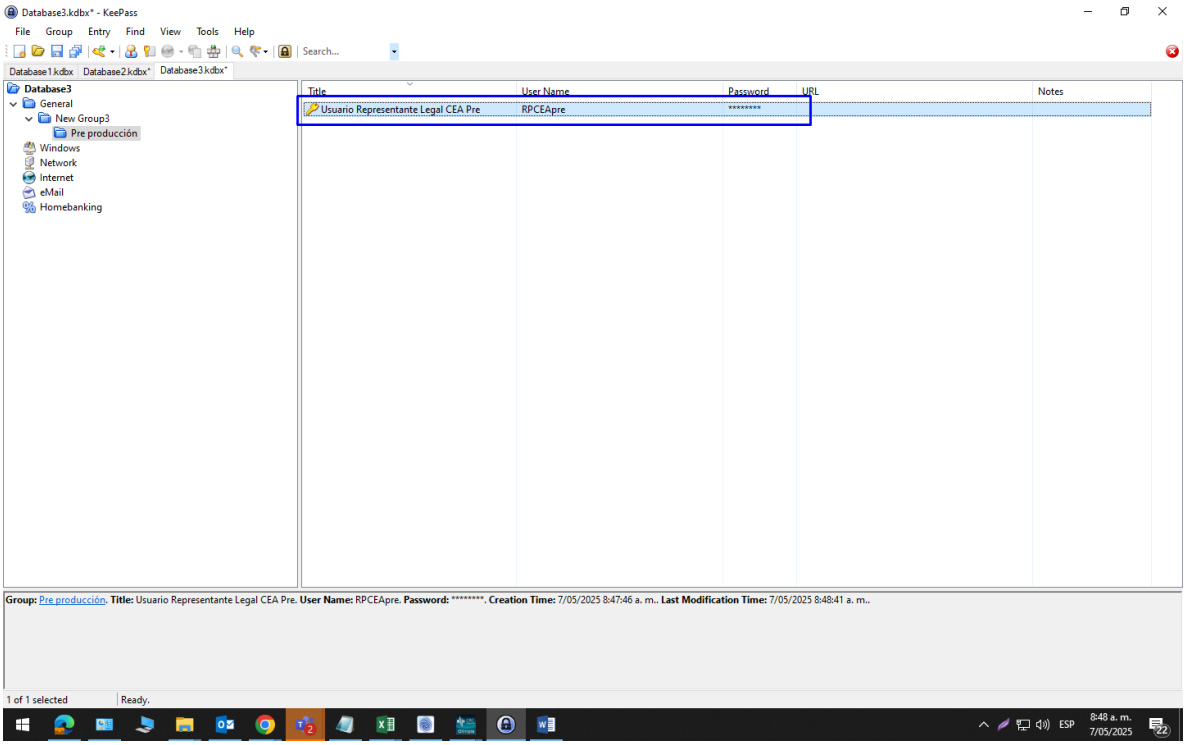
Database3.kdbx* - KeePass
File Group Entry Find View Tools Help
Search...
Database1.kdbx Database2.kdbx* Database3.kdbx*
Database3
General
New Group3
Pre producción
Windows
Network
Internet
eMail
Homebanking
Title User Name Password URL Notes
Usuario Representante Legal CEA Pre RPCEApre ********
Group: Pre producción. Title: Usuario Representante Legal CEA Pre. User Name: RPCEApre. Password: ********. Creation Time: 7/05/2025 8:47:46 a. m.. Last Modification Time: 7/05/2025 8:48:41 a. m..
1 of 1 selected
Ready.
ESP
8:48 a. m.
7/05/2025

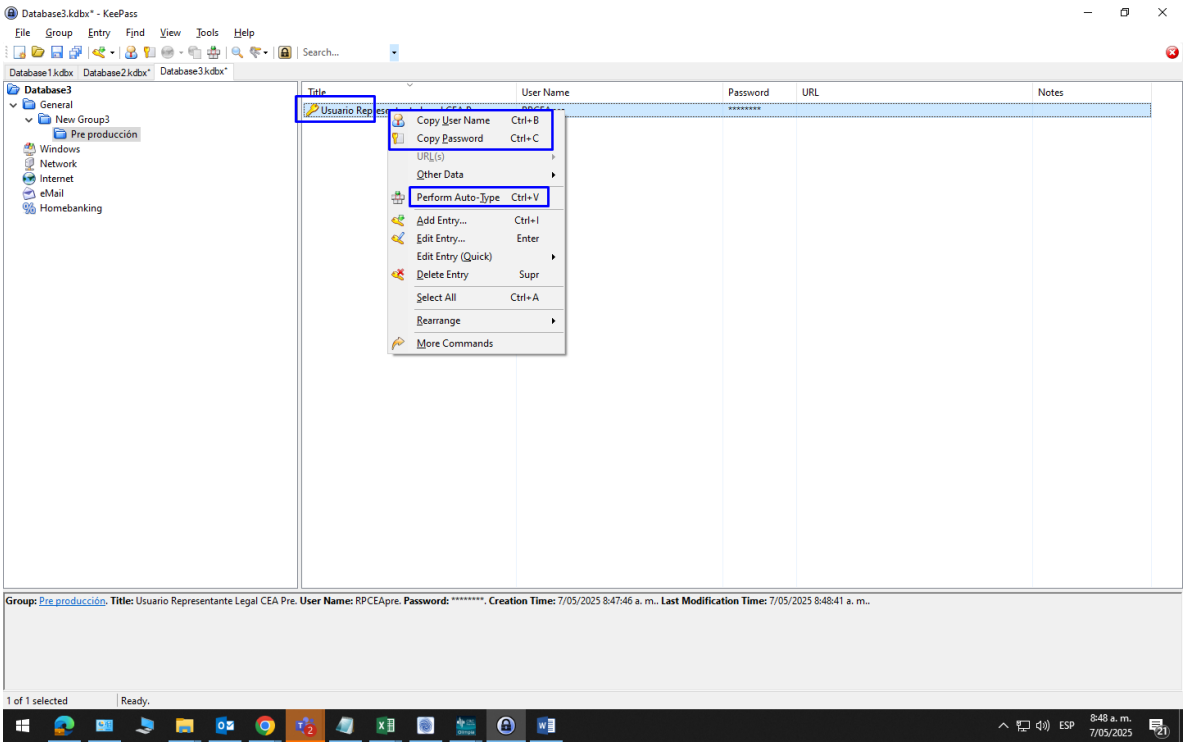
Database3.kdbx* - KeePass
File Group Entry Find View Tools Help
Search...
Database1.kdbx Database2.kdbx* Database3.kdbx*
Database3
General
New Group3
Pre producción
Windows
Network
Internet
eMail
Homebanking
Title User Name Password URL Notes
Copy User Name Ctrl+B
Copy Password Ctrl+C
URL(s)
Other Data
Perform Auto-Type Ctrl+V
Add Entry... Ctrl+I
Edit Entry... Enter
Edit Entry (Quick)
Delete Entry Supr
Select All Ctrl+A
Rearrange
More Commands
Group: Pre producción. Title: Usuario Representante Legal CEA Pre. User Name: RPCEApre. Password: ********. Creation Time: 7/05/2025 8:47:46 a. m.. Last Modification Time: 7/05/2025 8:48:41 a. m..
1 of 1 selected
Ready.
ESP
8:48 a. m.
7/05/2025